



Sturbridge 2011:

THE APPLICATION FOR THE EVENING OF AUGUST 30 IS COMPLETE: ALL AREAS OUTLINED BELOW WERE SPRAYED

Mosquitoes with West Nile Virus were confirmed August 24 in a surveillance trap set by CMMCP in the southeast corner of town from August 19.

CMMCP catch basin maps were checked and basins have been treated in the area. A spray area has been designated for the evening of August 30; see map and street listing below. **Please note: additional areas may be done in town by citizen's request.**

Additional surveillance traps have been set in the area to gauge population densities and for additional virus testing if necessary.

Use the “Zoom” feature to make the map larger (“View” then “Zoom”) or press the plus sign (+) while holding the Control button (CTRL) on your keyboard.

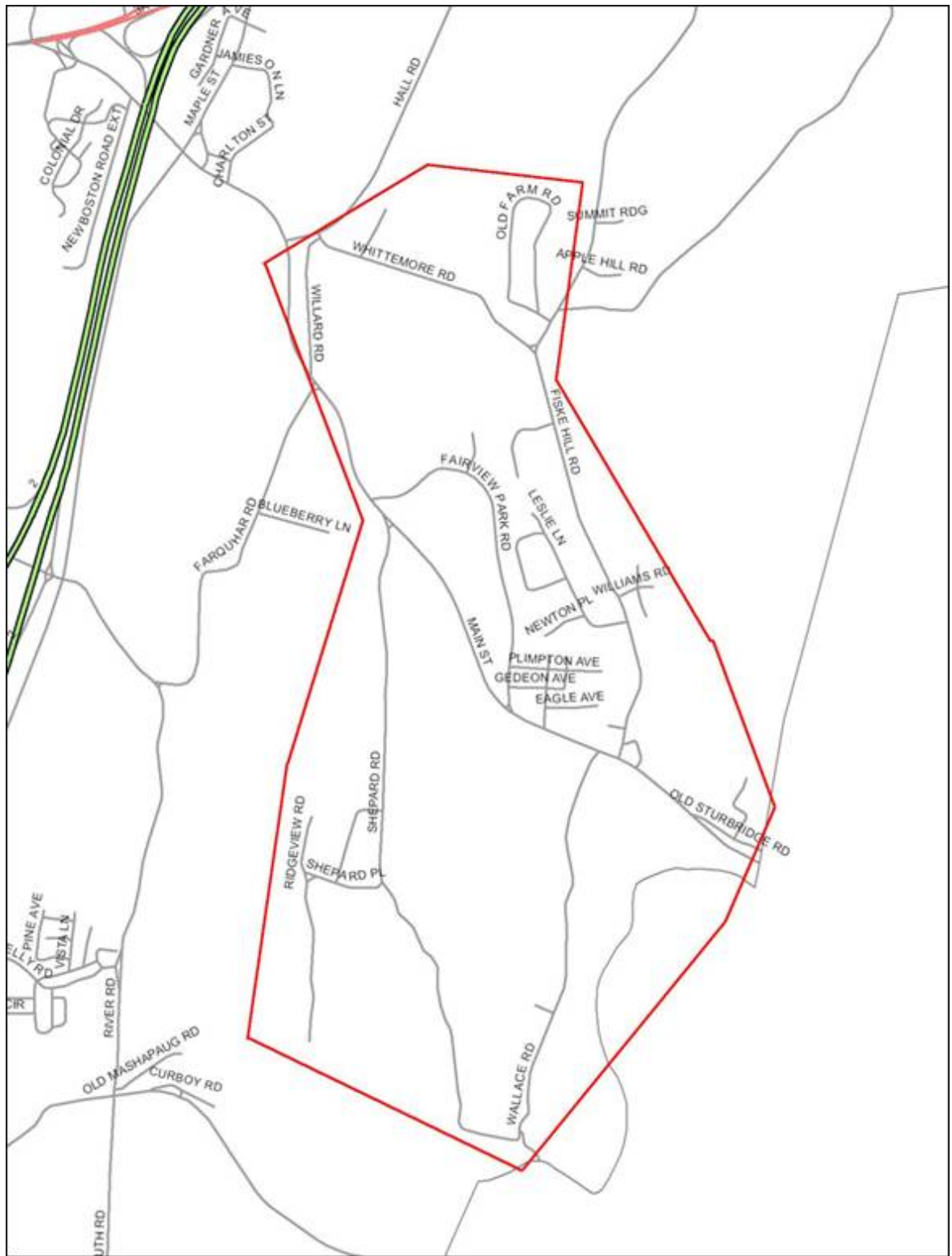

Street listing for map above:

Aline St.	Old Sturbridge Rd.
Alto St.	Orchard Rd.
Belanger Ave.	Overlook St.
Fairview Park Rd.	Pine Haven Rd.
Fairview St.	Plimpton Ave.
Fieldcrest Rd.	Princeton St.
Fox Run Rd.	Ridge Hill Rd.
Gideon Ave.	Ridgeview Rd.

Hartford St.	Shepard Rd.
Hawthorne Rd.	Shepard Place
Hillcrest St.	Simpson St.
Hillside Dr.	Turner Ln.
Laurel Hill Rd.	Wallace Rd.
Leslie Ln.	Wedgewood Rd.
Main St.	Whittemore Rd.
McGregory Rd.	Willard Rd.
Newton Place	Williams Rd.
Old Farm Rd.	Yale St.
Old Fiske Hill Rd.	

NOTE: ADDITIONAL AREAS NOT LISTED ABOVE MAY BE SCHEDULED BY REQUEST OF RESIDENTS – CHECK HERE AFTER 2PM ON AUG. 30:
www.cmmcp.org/ulv.htm

THE APPLICATION FOR THE EVENING OF JULY 28 IS COMPLETE: ALL AREAS OUTLINED BELOW WERE SPRAYED. THE AREA WILL BE SPRAYED AGAIN THE EVENING OF AUGUST 9 FROM SUNSET TO 11PM. THIS IN RESPONSE TO SURVEILLANCE DATA COLLECTED THAT SHOWS A MODERATE POPULATION OF MOSQUITOES, NOT BECAUSE ADDITIONAL VIRUS HAS BEEN DETECTED.

SPRAYING FOR AUGUST 9 WAS CANCELLED DUE TO RAIN

Mosquitoes with West Nile Virus were confirmed July 27 in a surveillance trap set by CMMCP in the southeast corner of town from July 22.

CMMCP catch basin maps were checked and basins were retreated in the area. A spray area has been designated for the evening of July 28; see map and street listing below. **Please note: additional areas may be done in town by citizen's request.**

Additional surveillance traps have been set in the area to gauge population densities and for additional virus testing if necessary.

[Sturbridge Press release – July 27, 2011](#)

[CMMCP Press release – July 27, 2011](#)

Use the “Zoom” feature to make the map larger (“View” then “Zoom”) or press the plus sign (+) while holding the Control button (CTRL) on your keyboard.

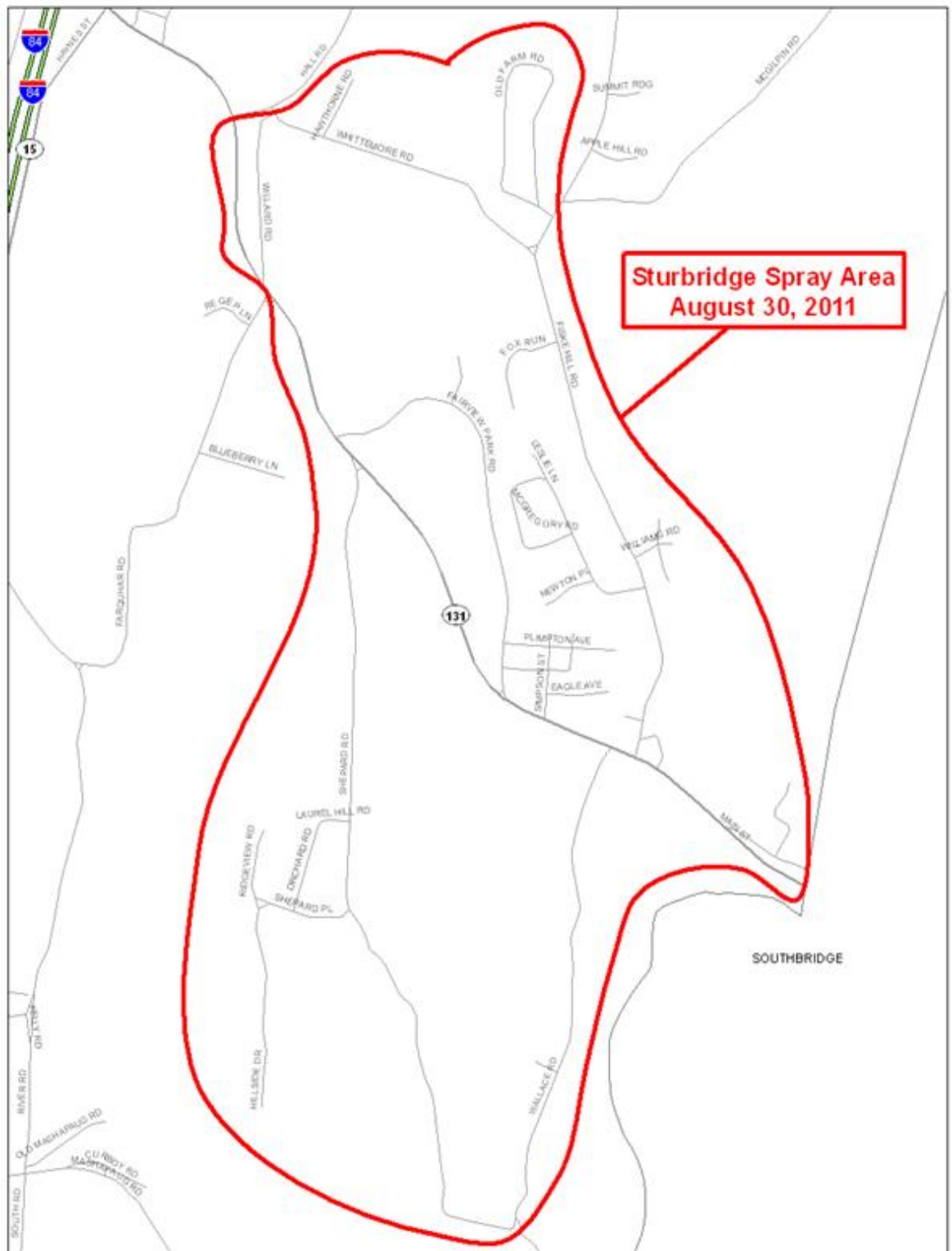

Street listing for map above:

Aline St.	Old Sturbridge Rd.
Alto St.	Orchard Rd.
Belanger Ave.	Overlook St.
Fairview Park Rd.	Pine Haven Rd.
Fairview St.	Plimpton Ave.
Fieldcrest Rd.	Princeton St.
Fox Run Rd.	Ridge Hill Rd.

Gedeon Ave.	Ridgeview Rd.
Hartford St.	Shepard Rd.
Hawthorne Rd.	Shepard Place
Hillcrest St.	Simpson St.
Hillside Dr.	Turner Ln.
Laurel Hill Rd.	Wallace Rd.
Leslie Ln.	Wedgewood Rd.
Main St.	Whittemore Rd.
McGregory Rd.	Willard Rd.
Newton Place	Williams Rd.
Old Farm Rd.	Yale St.
Old Fiske Hill Rd.	

**NOTE: ADDITIONAL AREAS NOT LISTED ABOVE MAY BE SCHEDULED BY
REQUEST OF RESIDENTS – CHECK HERE AFTER 2PM ON AUG. 9:
www.cmmcp.org/ulv.htm**
